

Prostate Formula instructions

By Cynthia Foster, MD • DrFostersEssentials.com

Indications:

- Inflamed Prostate
- Prostate Infection
- Hormonal imbalance
- Difficulty urinating due to prostate enlargement

Therapeutic Actions:

- Moderate diuretic, promotes urination
- Cleanses lymphatic system (Your body's waste disposal system"
- Anti-inflammatory for entire urinary tract
- Promotes more ease of urination
- Promotes Healthy Sexual Function
- Helps remove toxins from the entire urinary tract as well as from the prostate.



Product Seal: Your bottle of Prostate Formula might have a product seal that is not the usual transparent plastic wrapped around the dropper. Instead, it is a hard plastic "ring" that is attached to the bottom of the dropper mechanism. It is perfectly sealed and it will not break until you twist open the bottle. If you listen closely, you will then hear the sound of the seal breaking.

Ingredients:

Saw palmetto berry, Pipsissewa leaf, Thuja leaf, Cleavers herb, Nettle root, Kidney Bladder Blend. In a oz. liquid concentrate (base of organic pharmaceutical grade alcohol). More info and research below.

Clinical Notes For Men:

Prostate enlargement is often an indicator that liver toxins have slowed the hormone conjugation process. Doing a liver cleanse can help increase the efficiency of hormone production, recycling, and removal from the body.

Clinical Notes For Women:

There has been research lately coming out on how saw palmetto can help women, too. Both men and women can use this formula. Some herbs are unisex,

and this formula is one of those, although there are very specific benefits for men and very specific benefits for women. Saw palmetto helps balance male hormones when taken by men, and helps balance female hormones when taken by women. The latest research on saw palmetto when taken by women shows it can help them balance their testosterone levels and could help reduce their hair loss (caused by testosterone imbalance), help with PCOS, uterine problems, as well as help urinary tract symptoms such as frequent urination, pain and burning with urination. I have also personally taken this formula from time to time - it's definitely safe for both men and women.

Clinical Notes For Both Men and Women:

In cases of infection, can add Echinacea Premium or Blood Detox Formula. Make sure to follow the [Foster Method Diet](#) and use the [Foster Method](#) every 3 months to get to underlying root causes of low energy and low hormones and maintain health for life.

How to Take the Prostate Formula:

- **Suggested Dose:** 1 to 2 droppers three to five times daily in a few ounces of water or juice. If you'd like to evaporate the tiny amount of alcohol in this formula, add a dose of this formula to a coffee mug and add 2 to 3 ounces boiling water to it. The alcohol will evaporate in a white "puff" of steam. Feel free to add a natural sweetener – I like keto sweeteners such as stevia and monkfruit, but you can use anything natural.
- **How Much is a Dropper Full?** (one dropperful means to fill up the dropper as much as it can fill. Squeeze the dropper two times quickly. You will see the dropper filling up. That's it. That's a dropper full. It usually looks halfway full. If you count the drops, it's about 30 to 35 drops.
- **Is it Supposed to Be Opaque/ Have Sediment in it?** Yes! The sediment is there in many of our formulas on purpose to add potency. Your formula could be light or dark in color, opaque or cloudy and it may contain "flecks" in it as well. All are normal. Alcohol is pretty much a perfect preservative. Your tincture will last for around 30 years or even longer. It has NOT spoiled nor has it gone bad – it's completely fine! If your dropper won't work, it is likely clogged with a little sediment. Gently insert a safety pin or sewing needle to unclog it. It will then work just fine. Stop making assumptions about what you think an herbal extract should look like. It's not



supposed to be clear, ultra-filtrated, odorless and tasteless. It's supposed to be bitter and it's supposed to have a strong taste. The extracts you've gotten from the health food store or online are often watered down and tasteless and they're pretty weak in effectiveness. This is NOT THAT. This is strong and super potent. Stop comparing it to other extracts you've bought before. Yes, it supposed to look like that, and yes, I know it looks like that.

- **When Does it Expire?** Technically, an alcohol extract lasts *indefinitely*. Alcohol is pretty much a perfect preservative, so it will last probably around 30 years or longer - regardless of what it says on the product label. Your rubber stopper on the dropper bottle will probably deteriorate before your herbs ever do. I've made lots of homemade alcohol-based tinctures for just my personal use, and many of them have reached the over ten-year-mark. They're still fine!
- **Could I Take it Straight in My Mouth?** Yes! But you may or may not like the taste. You can also mix this formula with water or juice as well or even add boiling water to evaporate off the alcohol content. The alcohol will evaporate as a puff of white vapor just after you pour the boiling water on top of your dose.
- **Could I Mix it With a Few Ounces of Water When I'm on the Go or In a Hurry?** Yes!
- **Should I Put it Under My Tongue?** You can, and you will probably feel the effects slightly faster, but it's not required. Just get it down.
- **Should I Take it On An Empty Stomach?** You can, but you don't have to. If you have a sensitive stomach or if cayenne bothers you, take this formula with juice, with the Herbal Latte recipe listed above, or with food.
- **How Do I Store it? In the Fridge?** No, you don't have to refrigerate it. Just put it in a cool dark place such as in a cabinet. I leave mine out on my kitchen counter in an organizer. Keep it out of direct sunlight or away from a heat source such as your stove/oven or a space heater.
- **Can I Mix it With Other Formulas or Supplements?** Yes. Mix it with anything, but with one exception. Don't put it in the same dose as Colon Detox Caps or Colon Soothe Formula or any other "absorptive" formulas containing clay or charcoal. Colon Detox Caps and Colon Soothe and other "absorptive" formulas need to work in your system for around an hour before you take anything else.

- How Long Do I Take It?** Some results should be noticed almost immediately (reduction of urinary discomfort, easier to start urine stream, etc.), and the formula will continue to work for as long as you take it with the benefits accumulating over time. This is not a prescription drug that you take for an immediate effect that simply allows you to pee more easily. These medications simply relax the muscles in your urethra but do not cleanse or detoxify the urinary system and if you stop taking it, your urine stream will not have opened up, and you'll have the same problem you started with.

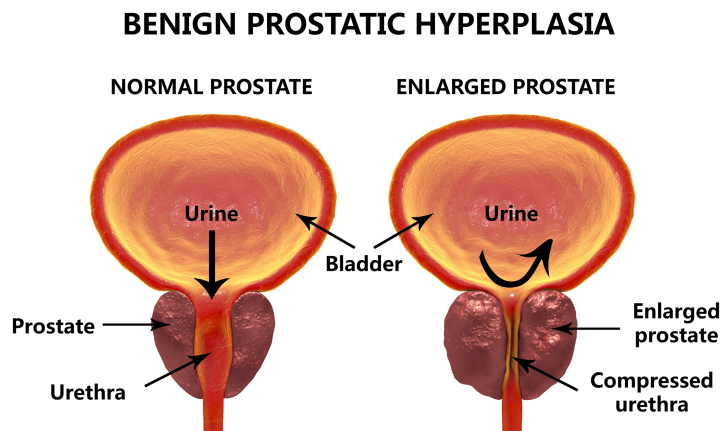

This herbal formula helps to detoxify/ remove toxins from the urinary tract, many of which may be causing a weakening of your urine stream, such as mucus strands that have accumulated in your kidneys and bladder, residues from previous urinary tract infections, antibiotic residues that are in your kidneys, residues in your kidneys from over-the-counter painkillers such as ibuprofen, food additives and other chemicals you've been exposed to. If you have a lot of them built up in your urinary tract, it could take some time to clear them all out, so be patient.

I've seen it take up to 6 months for severe cases, but in most cases, it will happen sooner. This formula will continue to help you throughout your entire lifetime if you choose to take it that way.

I have found that hormone-supportive herbal formulas such as this one, the Adrenal Support, Thyroid Support or Pancreas Support are the most important to take in your fight to slow aging, to help keep your youthful appearance, help with bone density, help your thinking processes, to help avoid deterioration and decline of the body (as you age, the hormones in your body typically decline and the hormonal decline causes many of the symptoms of aging), so there is no time limitation on how long to take it.

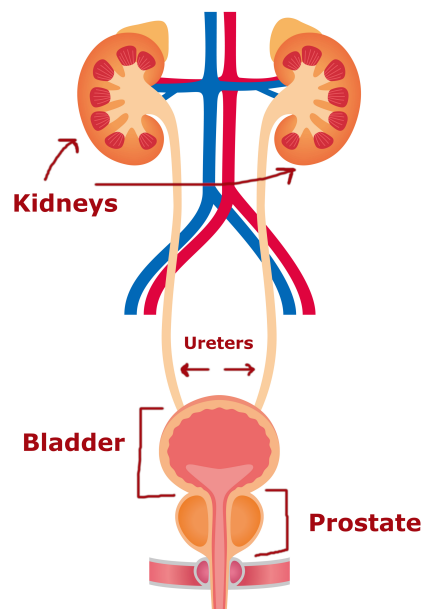

- **Adjunct Therapies:** Liver Regeneration Program. If the liver is clogged with toxins, conjugation slows down, causing hormonal imbalance including prostate enlargement. Add 28-day Program if you've been told there is cancer in your prostate.
- **Which Other Herbs or Blends Are Compatible?** You may not need any other hormone-supportive formula if you are taking this blend because it's pretty strong. Earth's Nutrition Powder is a great addition. Essential fatty acids are good to take because your body will use those as building blocks/ raw materials to make your hormones.
- **Research on Prostate Herbs:**
Many studies have been done on the saw palmetto berry, including one featured in the Journal of the American Medical Association (JAMA) that described its effectiveness in shrinking enlarged prostate tissue. They state that the results are comparable to those of the prostate drug finasteride. When the prostate begins to shrink back down to normal size, the man will no longer need to get up at night to urinate. Japanese researchers studied the effects of saw palmetto extract on human prostate cancer cells and determined that it suppressed tumor cell invasion. They concluded that the extract can be useful for the therapeutic treatment of prostate cancer.³

German scientists have also been plentiful with their research on the prostate-healing properties of saw palmetto. There, the extract is used for nonbacterial prostatitis and benign prostatic hyperplasia (BPH). Researchers note the anti-inflammatory effects of this herb and its ability to shrink prostate tissue in humans. Their in vitro studies showed that saw palmetto extract inhibited the inflammation response. It did this by inhibiting the cyclooxygenase and 5-lipoxygenase pathways of inflammation.⁴

This is good news for those with prostatitis as well as prostate cancer, since inflammation is present in both of these conditions. Inflammation out of control causes tissue damage, and interrupting this process naturally has many benefits. The most current established view of cancer holds that cancer develops out of inflammation that has been present for 10-20 years.

Urologists at the University of Chicago are urging physicians to be open-minded about alternative forms of therapy for BPH and educate themselves on alternative therapies so that they may advise patients in an informed and credible fashion. They note that saw palmetto has proven itself in well-conducted clinical trials to be more effective than placebo in the treatment of this disorder.⁵

Researchers also found other herbs to be effective against the growth of prostate cancer cells. These include red clover, dong quai, black cohosh, licorice root, fennel seed, false unicorn and vitex (chaste tree berry). ⁶

- **Will Taking this Formula Increase My Risk of Cancer?** Absolutely not. The research shows that the hormone-supportive herbs are actually **PROTECTIVE** against cancer. The risk to your health comes from taking doctor-prescribed **SYNTHETIC** hormones – the birth control pills and the hormone replacement therapy and testosterone medications. All have known side effects of elevated liver enzymes - a clear indicator of liver damage, is a common cause of weight gain, and are known to increase the risk of cancer. Xenoestrogens – contained in plastics and in certain pesticides are also a risk for cancer and you should be very concerned about those as well. Hormones given to conventionally raised cows and chickens to grow them to maximum size to maximize profit, are also a threat to your health and can increase the likelihood of endometriosis, fibroid tumors of the uterus, polycystic ovaries and all types of reproductive cancers as well as problems with estrogen dominance. In men, they can cause enlargement of the prostate. Do everything you can to avoid feedlot (conventionally raised) meat and instead choose pasture-raised meats and products that are hormone-free. Another very significant risk of cancer is in **every single one of the pharmaceutical medications you take**. They all have a petrochemical base - a known carcinogen. The formaldehyde and other chemicals found in every vaccination and every flu shot, are also **known carcinogens**.

*Believe it or not, the worst risk of cancer comes from **your own doctor** and all of the negative programming the higher-ups in the medical profession put out through all major media channels to actively discourage you from doing anything to heal yourself. They'd rather have you be a passive victim and believe that diseases occur randomly out of the blue for no reason - that there is no other solution besides what they're offering. They can then easily butcher you with multiple unnecessary surgeries, give you chemo and radiation treatments to the tune of thousands and thousands of dollars without your ever questioning it. They have been knowingly and intentionally suppressing effective cancer remedies for decades. (Read the books The Essiac Report, When Healing Becomes a Crime, and Tripping Over the Truth). While you're at it, research the term "[Rockefeller Medicine](#)" on Bitchute.com so that you can fully understand the (petrochemical) and toxic origins of our modern medical system. Then read Murder By Injection by Eustace Mullins and watch "[Lethal Injection 1 – the Story of Vaccination](#)" on Bitchute.com*

(There is also a Part II.) You'll see evidence that shows animals develop tumors over and over again after being subjected to these shots. Right around 1:08:50, you'll see the cages of monkeys that have been used to make vaccines. Now, you're going to better understand it when I say that the medical profession literally throws you off the trail of their own disgusting, cruel, and barbaric practices and instead pays medical writers and researchers to write articles to scare people out of using herbs or any other natural healing modality.

They throw together a lot of scientific terms and tell you that somehow an herb could be dangerous. Then they pay researchers to find the result that they want them to find and they usually base it on something "hypothetical" based on an "active constituent" they found in an herb and that they have not bothered to actually test in human beings! They sometimes also concentrate an "active constituent" – a single ingredient out of the numerous constituents in an herb and concentrate this single ingredient to 10,000 times its original strength and inject it directly into a mouse liver – a situation that would NEVER EVER happen with a person taking herbs. It's extremely wrong what they do with these phony research studies, and **you're the one who suffers** because of their multibillion-dollar fraud schemes.

- **What if I Have a Reaction?** The vast majority of people don't. 99.9% of people are going to feel completely fine, and experience a sense of well-being, sleeping better, and urinating better. **But if your body has accumulated a large amount of urinary tract toxins, you might feel a headache coming, a little burning when you urinate, cloudy urine or another symptom of healing. You're SUPPOSED TO have reactions when your body is highly toxic and you take strong herbs and go through herbal detoxification. It's the way your body heals and it's the way OUT of your disease and the way to protect yourself from getting every other chronic health condition out there in the future. If you were one of those rare people who had a reaction to an herb, then you, more than anyone else, need to detoxify and get the toxins out of your body that were causing this problem. Also, be careful that you don't blame the herbs for a headache when it's actually coming from another cause such as a spinal subluxation, stress, neck tension, TMJ, caffeine withdrawal, high blood pressure, or side effects from taking a prescription drug.**

- If you've never done a colon cleanse before, that's the next step here because it's the easiest way to open up your elimination channels and let toxins out. The sigmoid colon is adjacent to the prostate and toxins in the sigmoid colon (which is VERY common due to the average American having only one bowel movement per day) can spread into the prostate area and cause infection, inflammation and diseases. Your colon, liver and kidneys can also be highly toxic **even if all your blood tests are normal** and if you don't intervene now, you are at high risk to be one of those people who has a heart attack or stroke "out of the blue" for no explainable medical reason.

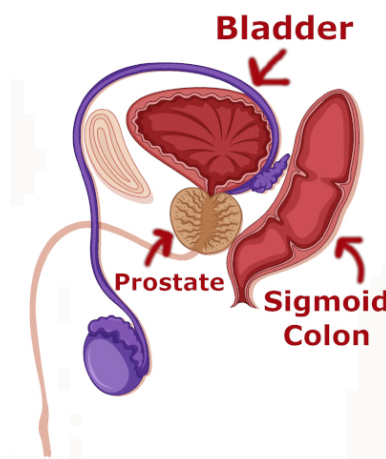

If you are highly toxic, your body will NEED to go through something called the "Reversal Process" to reverse the years of disease that have accumulated in your body. You'll need to remove the "Mucoid Plaque Layer" from your colon, flush out gallstones and pre-gallstones (these show up in people as young as their thirties), clean out all of the heavy metals, excess cholesterol, pesticide residues, pharmaceutical medication residues, excess mucus, and toxic oils and fats out of your liver as well as from your kidneys. **During a detox, a ton of foul-smelling toxins can pour out of your body and yet, the week before that happens, your doctor just gave you a clean bill of health and told you everything was fine.** This problem with toxicity easily escapes your doctor's lab tests. Don't ever rely on a conventional medical doctor to tell you if you're healthy. With their lab tests and exams, they miss way too many things.

If you want to just "get by," and then find yourself randomly suffering from other health problems in the future because you didn't heal the root cause NOW when you had the opportunity, then follow your conventional doctor's recommendations. If you want to actually heal yourself permanently from something and avoid getting sick in the future, then now's the time to learn how. **This bad "reaction" you had to an herb or herbal formula is a beautiful gift and a golden opportunity.**

When the heavy metals from your silver dental fillings that have been sitting in your liver for decades comes out because you're taking really strong herbs, those heavy metals might cause a headache or a slight rash on the way out of your body. That's **your dentist's fault** for putting those in there – not the herbs' fault. The herbs are helping you get it out. The same with residues from pharmaceutical medications, the pesticides on your food, the car exhaust

and other toxic fumes and synthetic chemicals that have been deposited in your body's tissues for decades. The herbs are encouraging them to come out because ***that's what's best for your body.***

Therapeutic herbs are very safe and they've been used safely for thousands of years. It's not the herbs' fault, ***it's Big Agra's fault, the drug manufacturers' fault, and Corporate America's fault*** for all the synthetic chemicals and toxins they pour into our environment that are in your tap water, your food, your medications, and in the air.

When the toxins have been removed from your body, ***you can take the same herbal formula and feel completely fine***, so give your body time to remove these toxins so you can actually heal yourself from ***everything*** and have a bright future ahead without cancer, heart disease, strokes and other chronic diseases.

So, if you get a "reaction" simply lower your dose until you arrive at a dose that's comfortable for you and go through this healing process more slowly. You don't have to take the full recommended dose of any herbal formula. You can take the dose down as low as you want.

If you haven't read the "How to Take Your Herbs Flyer, you need to do that ***right now*** because it explains these reactions in detail, the "Four Stages of Disease," the entire "Reversal Process" and ***exactly what to do step-by-step if you have a reaction.*** Please click here: ["How to Take Your Herbs" flyer.](#)

- ***Taking the colon cleanse formulas helps prevent most of these reactions.*** If you skipped the colon and liver cleanse thinking the Prostate Formula was the only important formula for your prostate, I highly recommend you go through [that colon and liver cleansing information now](#) because it could save your life and make a big difference in your prostate function.

Before you say anything, I'm going to tell you that ***I have been doing this for over 20 years and I also have the conventional medical training.*** I guarantee that, unless your medical doctor is one of those very rare specialists in holistic healing, he or she has absolutely no clue what this is, what the "Four Stages of Disease" are, what "Hering's Law of the Cure" is, what the "Reversal Process" is or how to help you with it.

You will need to be the one to learn about it and you will need to be the one who educates your doctor about it. (Go easy on them – they work really hard, most really do care what happens to you, and they're doing everything they have been trained to do). This is going to allow you to take all the power back that you unintentionally gave to your doctor. This is also

going to make the difference between saving your own life versus “following your doctor’s advice to the grave” because all the experts agreed that your condition was “incurable.”

You have the opportunity to learn from a medical doctor who has been practicing holistically and saving people’s lives with herbs for over 20 years. I’ve made this information FREE because hardly anyone knows about it. **If you learn it, you will have independence, finally be in charge of your health, and you might not even need your medical doctor anymore.** I also have 6 bookcases of books on medicine and natural healing, a proven genius IQ, and have been to countless natural healing seminars, workshops and expos, and have written 10 books on natural healing. I’ve also spent decades making extracts for my own personal use and taking them for various things so I can learn all the **intricate details about how each herb works and what each extract is supposed to look like and taste like.** You can’t get this information anywhere else. You need to learn this!

See below...

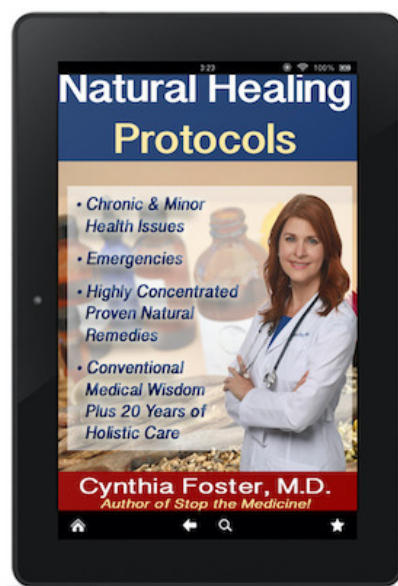

Click Here

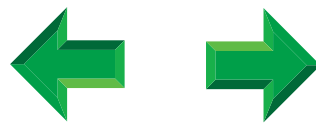

Both are FREE pdf files. Print them out on your printer or put them on your tablet.



Scientific References:

1. *Gastrointest Endosc.* 2003 Apr;57(4):475-82. Hiki N, Kurosaka H, Tatsutomi Y, Shimoyama S, Tsuji E, Kojima J, Shimizu N, Ono H, Hirooka T, Noguchi C, Mafune K, Kaminishi M. Department of Gastrointestinal Surgery, University of Tokyo Graduate School of Medicine, Japan. **Peppermint oil reduces gastric spasm during upper endoscopy: a randomized, double-blind, double-dummy controlled trial.**

2. *Gastrointest Endosc.* 2001 Feb;53(2):172-7. Asao T, Mochiki E, Suzuki H, Nakamura J, Hirayama I, Morinaga N, Shoji H, Shitara Y, Kuwano H. **An easy method for the intraluminal administration of peppermint oil before colonoscopy and its effectiveness in reducing colonic spasm.**
3. (*Biol Pharm Bull* 2001 Feb;24(2):188-90. Ishii K, Usui S, Sugimura Y, Yamamoto H, Yoshikawa K, Hiran K. Laboratory of Pharmaceutics, Gifu Pharmaceutical University, Japan. **Extract from *Serenoa repens* suppresses the invasion activity of human urological cancer cells by inhibiting urokinase-type plasminogen activator.**)
4. (*Arzneimittelforschung* 1992 Apr;42(4):547-51. Breu W, Hagenlocher M, Redl K, Tittel G, Stadler F, Wagner H. Institut für Pharmazeutische Biologie, Ludwig-Maximilians-Universität München. **[Anti-inflammatory activity of sabal fruit extracts prepared with supercritical carbon dioxide. In vitro antagonists of cyclooxygenase and 5-lipoxygenase metabolism])**
5. (*Curr Urol Rep* 2002 Aug;3(4):285-91. Gerber GS. Section of Urology, University of Chicago, 5841 S. Maryland Avenue, MC 6038, Chicago, IL 60637, USA. ggerber@surgery.bsd.uchicago.edu. **Phytotherapy for benign prostatic hyperplasia.)**
6. (*Anticancer Res.* 2003 Sep-Oct;23(5A):3585-90. Ng SS, Figg WD. Molecular Pharmacology Section, Cancer Therapeutics Branch, Center for Cancer Research, National Cancer Institute, National Institute of Health, 9000 Rockville Pike, Bethesda, MD 20892, USA. **Antitumor activity of herbal supplements in human prostate cancer xenografts implanted in immunodeficient mice.)**
7. *Phytotherapy Research*, Vol. 11, 558-563 (1997), Therabel Research S. A., Brussels, Belgium, **Efficacy and Safety of the Extract of *Serenoa repens* in the Treatment of Benign Prostatic Hyperplasia: Therapeutic Equivalence Between Twice and Once Daily Dosage Forms.**